

POLICE PROGRAM DIVISION  
ORGANIZATIONAL CHART

(For Recruitment Purposes Only)  
April 20, 1957

CHART I

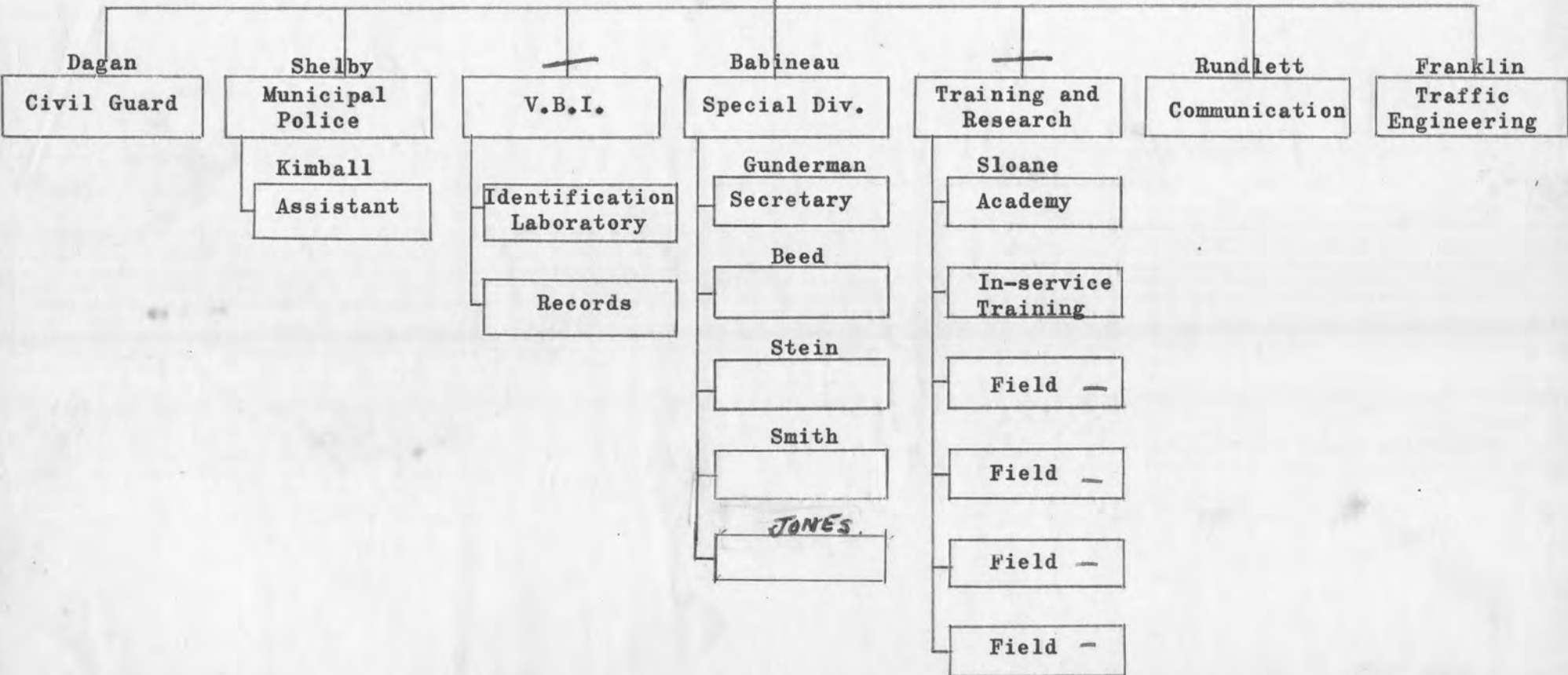
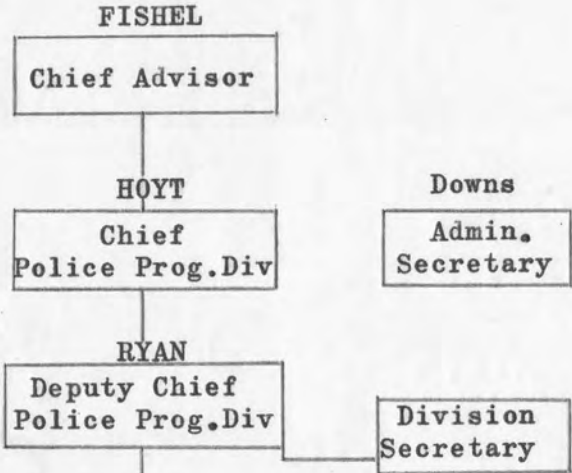

#2.

FISHEL

CHIEF ADVISOR

*Sciigliano*  
Dorsey

Deputy  
chief advisor

Hoyt

Chief  
Police division

Downs

Adm. sec'y.

Ryan

Deputy chief  
Police division

Div. Sec'y.

Manopoli

American aid  
control

Dagen

Civil guard

KIMBALL

Municipal  
police

Chamberlin

V.B.I.

Johnston  
Records  
and Ident.

Laboratory

Babineau

Special division

Gunderman

Beed

Stein

Smith

Jones

Urdike

Training plans  
research

Newman  
Ass't.

Sloane

Academy

Fabian  
In service  
training

Rumpf  
Field coord.  
research

Clowers  
Ass't.

Golling  
Ass't.

Handville  
Ass't

Rundlett

Communication

Franklin

Traffic  
engineering

Chart # 2.

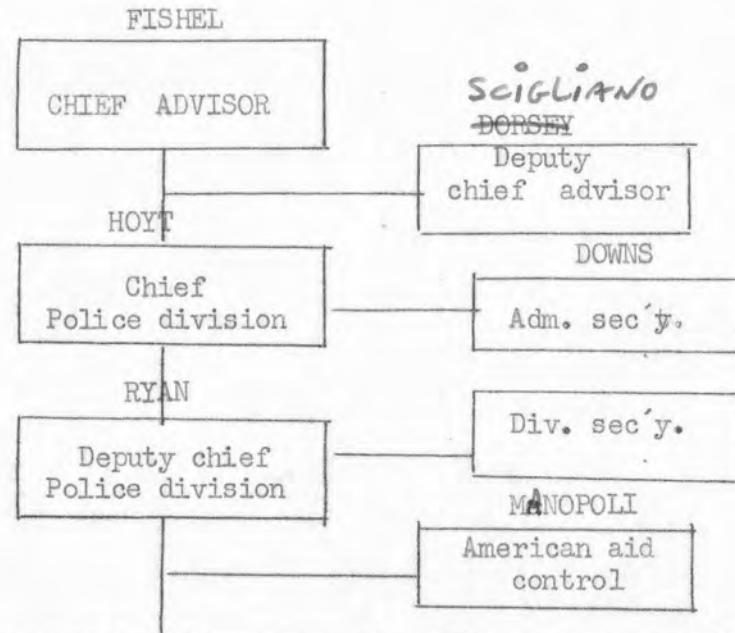

DAGEN	KIMBALL	CHAMBERLIN	BABINEAU	UPDIKE	RUNDLETT	FRANKLIN
Civil guard	Municipal police	V.B.I.	Special div.	Training plans, research	Communication	Traffic engineering
GOLLING S Ass't.	CLOWERS Ass't.	JOHNSTON Records and Ident.	GUNDERMAN	NEWMAN ✓ Ass't.		
HANDVILLE Ass't.		Laboratory	BEED	SLOANE Academy		
			Stein	FABIAN In service training		
			SMITH	RUMPF Field coord. research		
			Jones			

#3

FISHEL

CHIEF ADVISOR.

SCIGLIANO

~~Dorsey~~

deputy  
chief advisor

HOYT

Chief  
Police division

Downs

Adm. sec,y.

RYAN

Deputy chief  
Police division

Div. sec,y.

Manopoli

American aid  
control

Dagen

Kimball

Chamberlin

Babineau

Urdike

Rundlett

Franklin

Civil guard

Municipal  
police

V.B.I.

Special div.

Training, plans,  
research

Communication

Traffic  
engineering

Johnston

Gunderman

Newman

Ass't.

Records  
and ident .

Sloane

Beed

Academy

Laboratory

Fabian

Stein.

In service  
training

Smith.

Rumpf

Jones

Field coord,  
Research

Clowers

Ass't

Gollings

Ass't

Handville

Ass't